

# **NARAYANA INFORMATION SYSTEM**

**ERP DOCUMENT FOR ALL MODULES OF  
E-GOVERNANCE**



**SREE NARAYANA NURSING COLLEGE  
NELLORE**

Principal

SREE NARAYANA NURSING COLLEGE  
Chinthareddypalem,  
NELLORE-524 002



# SREE NARAYANA NURSING COLLEGE

Stonehousepet (po), Chinthareddypalem, Nellore - 524002.

Ph No: 0861-2318300 | Fax: 0861-2318300.

e-mail: sreenarayana.nursing12@gmail.com | principal.snncc@narayanannursingcollege.com

Website: <https://sreenarayanannursingcollege.com>

Recognized by Indian Nursing Council vide letter No. 02/Sep/2006 INC dated : 29.09.2006 and

A.P. Nurses & Midwives Council, letter No. APNMC/CON/5212/2006, dated: 4/11/2006

Affiliated to Dr. Y.S.R. University of Health Sciences, A.P. Vijayawada.



## Index

Sl.No.	CONTENTS	Page. No.
1.	Introduction	1
2.	Features	2
3.	Objectives	2
4.	Flow Diagram	3
5.	Module Details	3
6.	Student Information System Module	3
7.	Biometric Management System Module	5
8.	Library Information System Module	6
9.	Inventory Management System Module	8
11.	Modules Under Planning & Development	11
12.	Advantages	11
13.	Conclusion	12

Principal  
SREE NARAYANA NURSING COLLEGE  
Chinthareddypalem,  
NELLORE-524 002





# SREE NARAYANA NURSING COLLEGE

Stonehousepet (po), Chinthareddypalem, Nellore - 524002.

Ph No: 0861-2318300 | Fax: 0861-2318300.

e-mail: sreenarayana.nursing12@gmail.com | principal.snn@narayanannursingcollege.com

Website: <https://sreenarayanannursingcollege.com>

Recognized by Indian Nursing Council vide letter No. 02/Sep/2006 INC dated : 29.09.2006 and

A.P. Nurses & Midwives Council, letter No. APNMC/CON/5212/2006, dated: 4/11/2006

Affiliated to Dr. Y.S.R. University of Health Sciences, A.P. Vijayawada.



## FLOW DIAGRAM

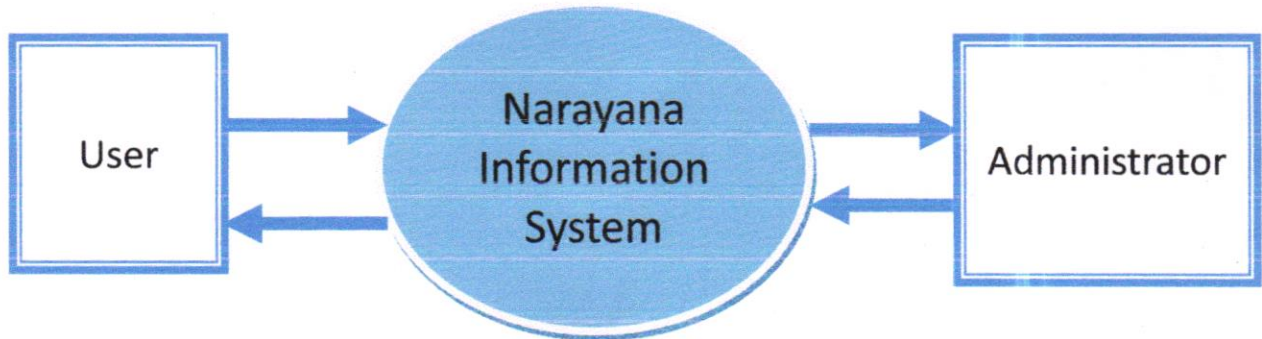

## MODULES DETAILS

### STUDENT INFORMATION SYSTEM

Modular Details of the Student Information System are:

- Student Profile “Add Student Information” Module
- Update Student Information Module
- Delete Student Information Module
- View Student Database Module
- Advanced Search Module
- Security “Change Password” Module

#### Add Student Information:

This module allows us to add student profile records under the following attributes

- Name
- Hall ticket/Register Number
- Course
- Semester
- Date of birth
- Father’s Name
- Address

Principal  
SREE NARAYANA NURSING COLLEGE  
Chinthareddypalem,  
NELLORE-524 002



## **SREE NARAYANA NURSING COLLEGE**

Stonehousepet (po), Chinthareddypalem, Nellore - 524002.

Ph No: 0861-2318300 | Fax: 0861-2318300.

e-mail: sreenarayana.nursing12@gmail.com | principal.snnrc@narayanannursingcollege.com

Website: <https://sreenarayanannursingcollege.com>

Recognized by Indian Nursing Council vide letter No. 02/Sep/2006 INC dated : 29.09.2006 and

A.P. Nurses & Midwives Council, letter No. APNMC/CON/5212/2006, dated: 4/11/2006

Affiliated to Dr. Y.S.R. University of Health Sciences, A.P. Vijayawada.



- Phone number & E-Mail ID

### **Update Student Information:**

- This module allows us to update student profile records for the attributes that have been added under the “Add Student Information System” module.
- The database is Updated each time we click on the “Update Student Information” button.
- The records that are existing in the database can be updated for the latest information that is available.

### **Delete Student Information:**

- This module facilitates deletion of unwanted and old information which of no use to us.
- Records that are of no use can be deleted with this module.

### **View Student Database:**

- This module allows us to view the database contents only for the authorized users who have logged in.
- The database contents can be viewed exactly as they exist in the database.

### **Advanced Search:**

- The “Advanced Search Module” is basically a Search ENGINE. Where we can search on basis of Keywords for any of the fields like “Roll No/Name/Project Experience”.
- This makes easy the searching of the records for a particular student.

### **Security “Change Password”:**

- The “Student Information System” has its own security features.
- It allows login only for registered and privileged users with passwords.
- Those users who do not have logins and try to log into the System are denied access into system.

Principal

**SREE NARAYANA NURSING COLLEGE**  
Chinthareddypalem,  
NELLORE-524 002



## **SREE NARAYANA NURSING COLLEGE**

Stonehousepet (po), Chinthareddypalem, Nellore - 524002.

Ph No: 0861-2318300 | Fax: 0861-2318300.

e-mail: sreenarayana.nursing12@gmail.com | principal.snn@narayanannursingcollege.com

Website: <https://sreenarayanannursingcollege.com>

Recognized by Indian Nursing Council vide letter No. 02/Sep/2006 INC dated : 29.09.2006 and

A.P. Nurses & Midwives Council, letter No. APNMC/CON/5212/2006, dated: 4/11/2006

Affiliated to Dr. Y.S.R. University of Health Sciences, A.P. Vijayawada.



- If a user wishes to change his /her password, he can utilize the “Change password” module. On successful updating of the password changes, it displays a Congratulations message.

### **BIOMETRIC MANAGEMENT SYSTEM:**

- Work Process
- Leave Management System
- Employee Data Bank (HR Recruitment Purpose)
- Employee Vehicle Management
- Holiday Management

### **Bio Attendance Accessing Locations**

- Ground floor
- First floor

### **Work Process**

- Biometric registrations will be done for newly joined employees in devices
- Data retrieved from all devices and will be posted to database through the biometric applications which requires continues supervision.
- Data backup and transfer when devices data lost.
- Data posted in database will be processed as per the shifts assigned at regular intervals (in and out time calculations)
- Attendance posted will be used for calculation various kinds of reports as per the management requirement.
- LOP calculations will be processed as per the predefined formulas defined by the management.

### **Leave Management System**

- Leaves will be defined by the institutional heads as per their policies which will vary across the organization.
- Late entry calculation will also be changed across organization.

  
**Principal**  
**SREE NARAYANA NURSING COLLEGE**  
Chinthareddypalem,  
NELLORE-524 002





## **SREE NARAYANA NURSING COLLEGE**

Stonehousepet (po), Chinthareddypalem, Nellore - 524002.

Ph No: 0861-2318300 | Fax: 0861-2318300.

e-mail: sreenarayana.nursing12@gmail.com | principal.snncc@narayanannursingcollege.com

Website: <https://sreenayanannursingcollege.com>

Recognized by Indian Nursing Council vide letter No. 02/Sep/2006 INC dated : 29.09.2006 and

A.P. Nurses & Midwives Council, letter No. APNMC/CON/5212/2006, dated: 4/11/2006

Affiliated to Dr. Y.S.R. University of Health Sciences, A.P. Vijayawada.



- Leave policies also defined and vary across organization by institutional heads.
- LOP process is stated as execution of existing leave deduction afterwards lop will come into picture.
- hierarchy will be maintained in leave approval and confirmations

### **Employee Data Bank (HR Recruitment Purpose)**

- Each aspirant applying for job at our organization details will be captured and saved with us.
- Based on our requirements data will be retrieved and they will be offered a chance to serve our organization.

### **Employee Vehicle Management**

1. Employee vehicles data will be collected and saved.
2. Data will be used for restricting entry to only authorised persons.

### **Holiday Management**

1. Holiday management will be done as per the campus requirements which will vary across institutions.
2. Compensatory off will be awarded based on the working on holidays.

### **LIBRARY INFORMATION SYSTEM**

- Professional Students depend heavily on access to varied information resources to make intelligent and informed choices for education and research protocols. Library management system provides all the necessary information about all the books.
- It becomes necessary for colleges to keep a continuous check on the books issued and returned and even calculate fine.
- This task if carried out manually will be tedious and includes chances of mistakes. These errors are avoided by allowing the system to keep track of information such as issue date, last date to return the book and even fine information and thus there

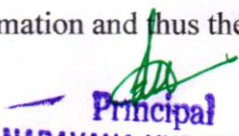
  
**Principal**  
**SREE NARAYANA NURSING COLLEGE**  
Chinthareddypalem,  
NELLORE-524 002



# SREE NARAYANA NURSING COLLEGE

Stonehousepet (po), Chinthareddypalem, Nellore - 524002.

Ph No: 0861-2318300 | Fax: 0861-2318300.

e-mail: sreenarayana.nursing12@gmail.com | principal.snnn@narayanannursingcollege.com

Website: <https://sreenarayanannursingcollege.com>

Recognized by Indian Nursing Council vide letter No. 02/Sep/2006 INC dated : 29.09.2006 and

A.P. Nurses & Midwives Council, letter No. APNMC/CON/5212/2006, dated: 4/11/2006

Affiliated to Dr. Y.S.R. University of Health Sciences, A.P. Vijayawada.



is no need to keep manual track of this information which thereby avoids chances of mistakes.

Thus, this system reduces manual work to a great extent allows smooth flow of library activities by removing chances of errors in the details.

- **Admin login:** Admin is the one who administers the system by adding or removing e-books into and from the system respectively.
- **User login:** Students have to register themselves into the system to create an account. After registering successfully, they can then login into the system by entering 10 digits mobile number and their email id.
- **Add and Update Books:** The admin can add books to the system by entering the details of the books and can even update the details.
- **Tracking the Student record:** The system can track the period for which the book has been issued to Student and calculates fine if the book is not returned on time.
- **Quantity Update-** The quantity is updated by the system depending on the quantity ordered.

## E-R Diagram of Library Management System

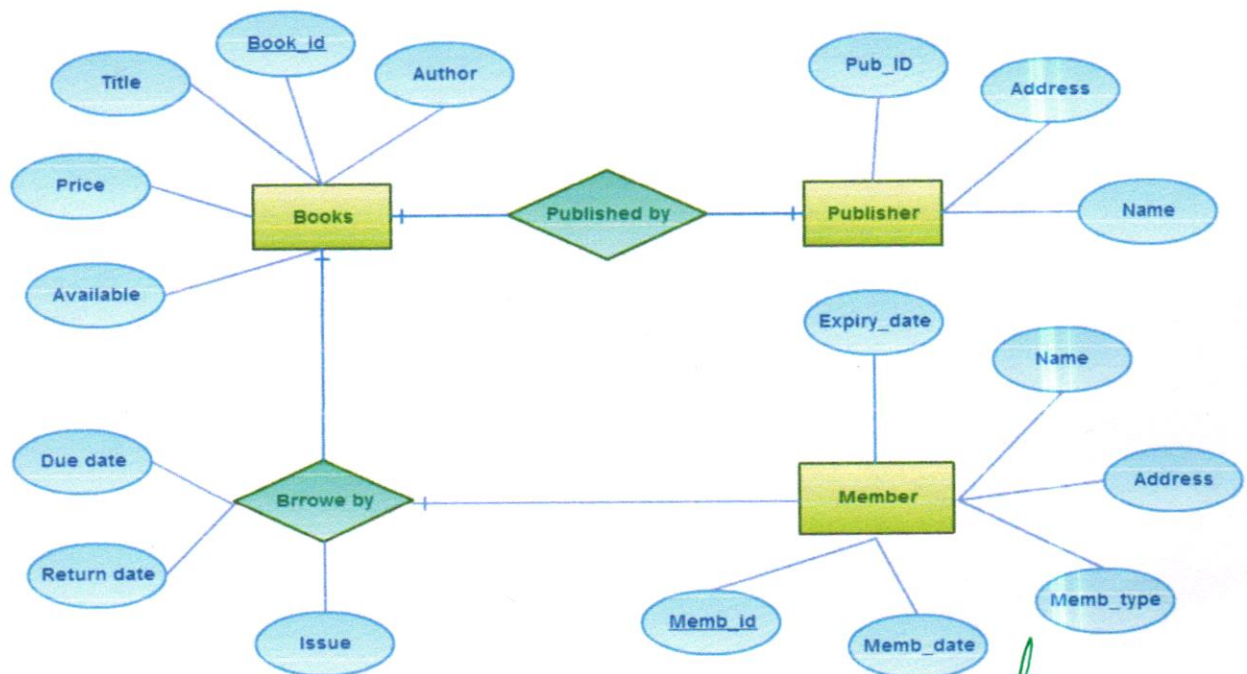

*[Signature]*  
Principal  
SREE NARAYANA NURSING COLLEGE  
Chinthareddypalem,  
NELLORE-524 002



# SREE NARAYANA NURSING COLLEGE

Stonehousepet (po), Chinthareddypalem, Nellore - 524002.

Ph No: 0861-2318300 | Fax: 0861-2318300.

e-mail: sreenarayana.nursing12@gmail.com | principal.snc@narayanannursingcollege.com

Website: https://sreenayanannursingcollege.com

Recognized by Indian Nursing Council vide letter No. 02/Sep/2006 INC dated : 29.09.2006 and

A.P. Nurses & Midwives Council, letter No. APNMC/CON/5212/2006, dated: 4/11/2006

Affiliated to Dr. Y.S.R. University of Health Sciences, A.P. Vijayawada.



## PROCUREMENT PROCESS

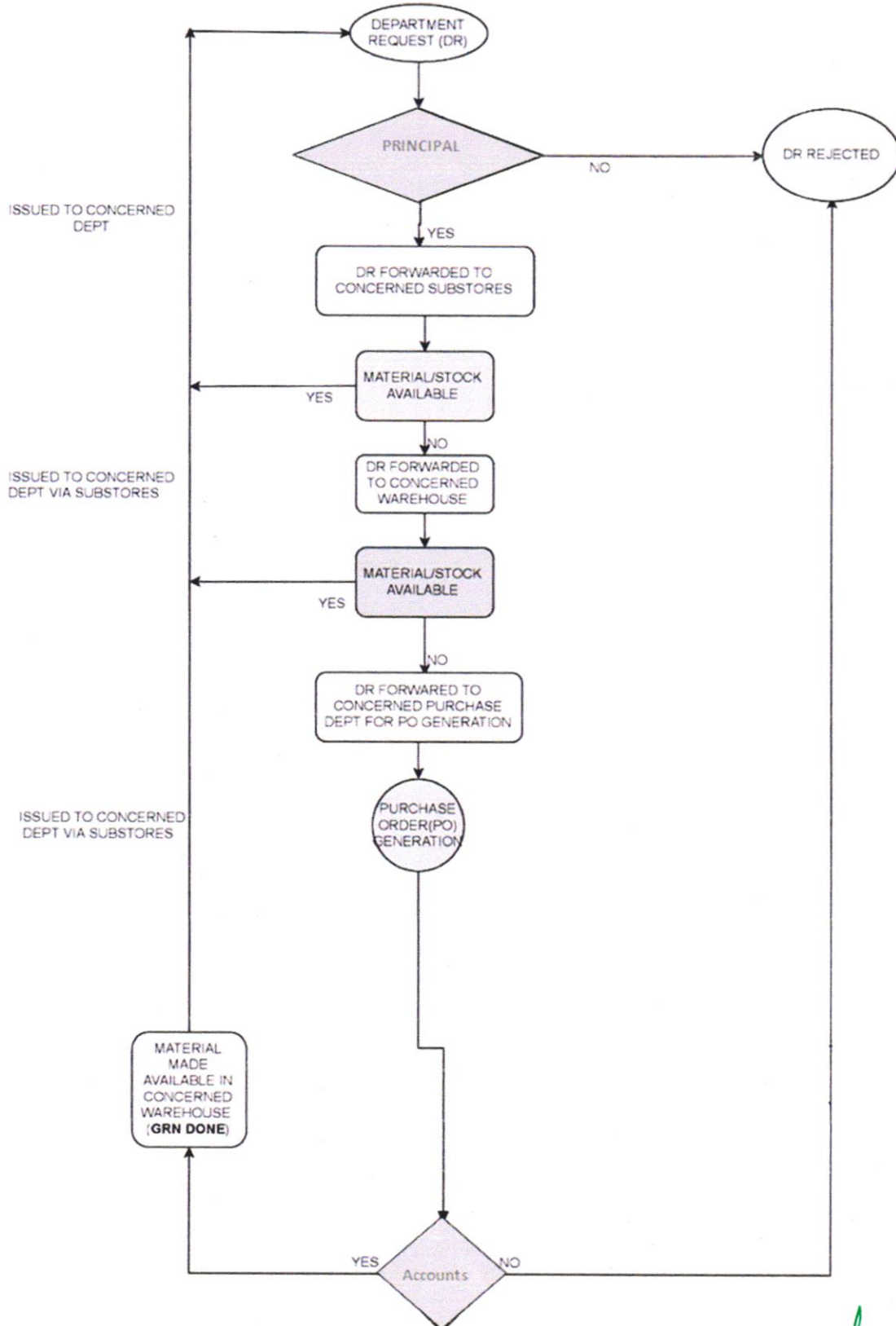

  
Principal  
SREE NARAYANA NURSING COLLEGE  
Chinthareddypalem,  
NELLORE-524 002





# SREE NARAYANA NURSING COLLEGE

Stonehousepet (po), Chinthareddypalem, Nellore - 524002.

Ph No: 0861-2318300 | Fax: 0861-2318300.

e-mail: sreenarayana.nursing12@gmail.com | principal.snc@narayanannursingcollege.com

Website: <https://sreenarayanannursingcollege.com>

Recognized by Indian Nursing Council vide letter No. 02/Sep/2006 INC dated : 29.09.2006 and

A.P. Nurses & Midwives Council, letter No. APNMC/CON/5212/2006, dated: 4/11/2006

Affiliated to Dr. Y.S.R. University of Health Sciences, A.P. Vijayawada.



## MODULES UNDER PLANNING AND DEVELOPMENT

### Online web/Mobile Based Applications

#### 1. Leave Management

- Employees can Apply their Leaves from mobile
- Same leaves Can be Approved or rejected by the In-charge
- Employees Can View their Profile
- Employees Attendance can be viewed
- Employees Availability Can be viewed
  - Class
  - Lab
  - Exam Duty
  - Meeting

#### 2. Vehicle Management

- Online Vehicles Request
- Approvals
- Reports

#### 3. Gate Pass

We can monitor all the Commercial / Ambulances/ Material Vehicles in and out

- Out Going Gate Pass Can be generated for the material going out
- Security Can Validate
- If Returnable Same can be Verified
- Incoming Items against PO Can be monitored
- Returnable equipment/Material Can Monitored

## ADVANTAGES

- It facilitates planning. It minimizes Information Overload.
- It encourages Decentralization.
- It brings Co-ordination. It makes control easier. SIS assembles, processes, stores, retrieves, evaluates, disseminates, the Information.

Principal

SREE NARAYANA NURSING COLLEGE  
Chinthareddypalem,  
NELLORE-524 002



## SREE NARAYANA NURSING COLLEGE

Stonehousepet (po), Chinthareddypalem, Nellore - 524002.

Ph No: 0861-2318300 | Fax: 0861-2318300.

e-mail: sreenarayana.nursing12@gmail.com | principal.snn@narayanannursingcollege.com

Website: <https://sreenarayanannursingcollege.com>

Recognized by Indian Nursing Council vide letter No. 02/Sep/2006 INC dated: 29.09.2006 and

A.P. Nurses & Midwives Council, letter No. APNMC/CON/5212/2006, dated: 4/11/2006

Affiliated to Dr. Y.S.R. University of Health Sciences, A.P. Vijayawada.



- The system excludes the use of paper work by managing all the book information electronically.
- Admin can keep updating the system by providing the new books arrival in system and their availability thus students need not to go to library for issuing purpose.
- The system has books well organized and systematically arranged in different categories in the system so that user can easily search and find the book.
- Thus, it saves human efforts and resources.

### CONCLUSION

This Narayana Information system project will serve as a useful approach to data base dialog box to update add, advanced search options for the authorized person. It serves as a helpful approach for the users. It reduces the time taken by the user to add, update, delete, view & search the information. Thus, the project is the user-friendly approach.

IT Manager

Principal

Principal

SREE NARAYANA NURSING COLLEGE  
Chinthareddypalem,  
NELLORE-524 002